

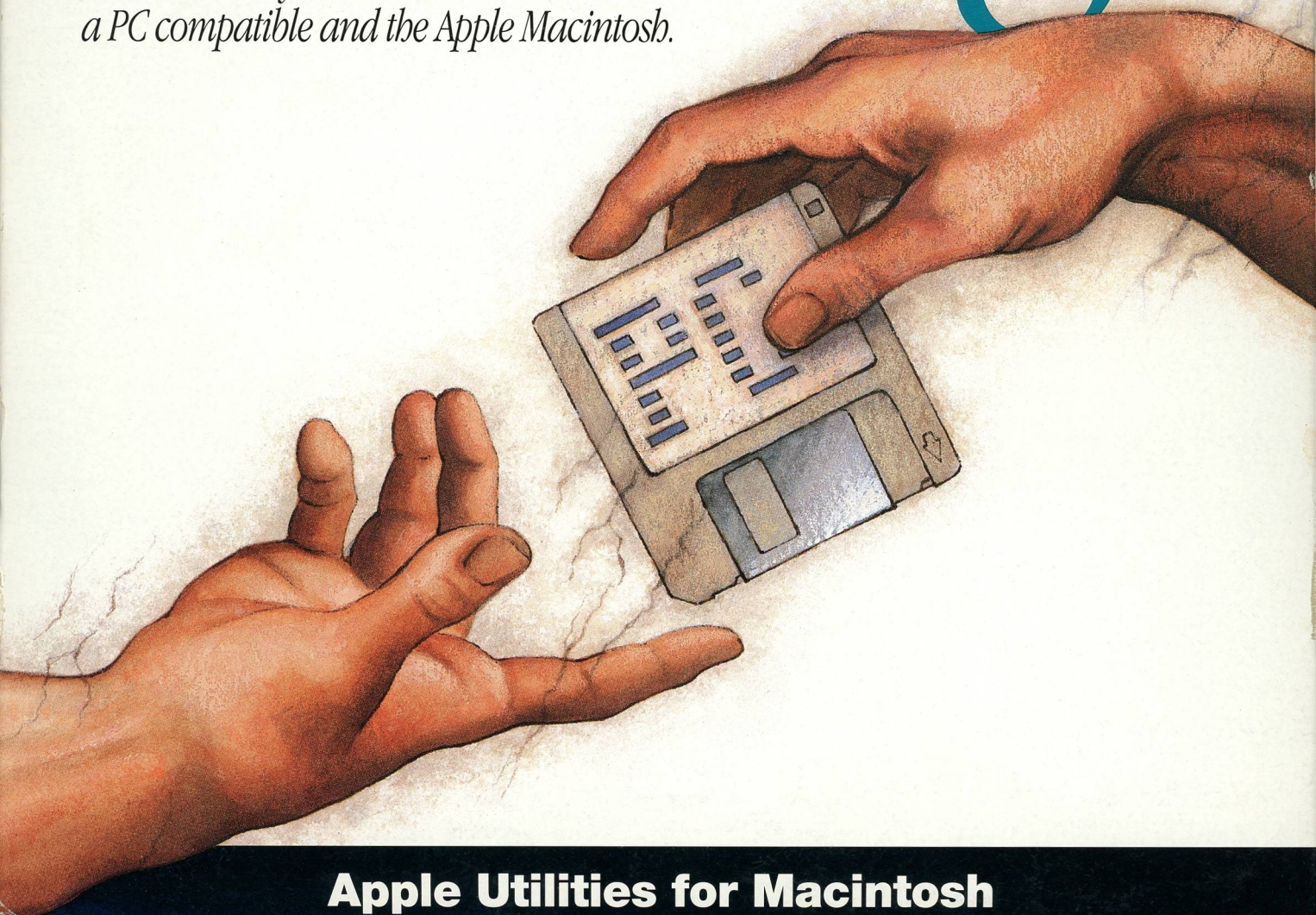

Macintosh PC Exchange

*The easiest way to move documents between
a PC compatible and the Apple Macintosh.*



Apple Utilities for Macintosh



Macintosh PC Exchange software makes it easy for Macintosh users to work with files stored on MS-DOS and Microsoft Windows floppy disks. Now you can move files between a Macintosh and a PC as easily as you can move files between two Macintosh computers.

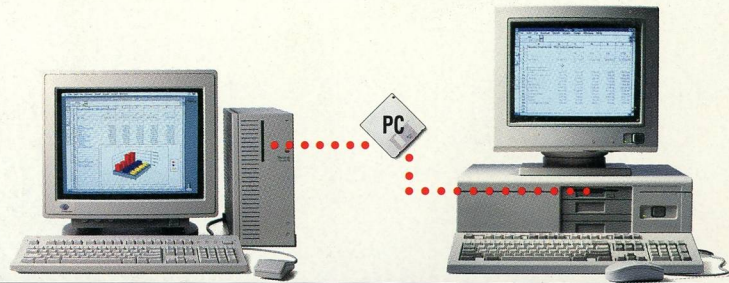

DOS on the desktop. When you insert an MS-DOS or Windows-formatted disk into your Macintosh computer's Apple SuperDrive or compatible floppy disk drive, Macintosh PC Exchange displays the disk's icon on the desktop.

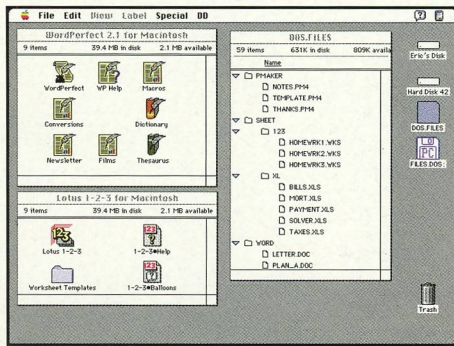

Standard file operations. The contents of the MS-DOS disk are displayed in a window on the screen, just as with any Macintosh disk. Files and subdirectories appear as standard Macintosh documents and folders, and they can be opened, saved, renamed, moved, copied, and deleted just like documents and folders stored on standard Macintosh floppy disks.

Double-click and go. The customizable control panel lets you create links between MS-DOS files and Macintosh applications. Then you can simply double-click the file's icon to launch the application. For example, you could double-click an MS-DOS Lotus 1-2-3 file and automatically launch Lotus 1-2-3 for Macintosh or another spreadsheet application that works

with 1-2-3 files, such as Claris Resolve. Or you could launch WordPerfect for Macintosh or Microsoft Word when you double-click the icon for an MS-DOS WordPerfect file.

Special features:

- Works with 3.5-inch and 5.25-inch floppy disks formatted using MS-DOS, Windows, and OS/2.
- Formats 720K or 1.44MB MS-DOS disks on any Macintosh with an Apple SuperDrive or compatible 3.5-inch floppy disk drive.
- Formats 360K or 1.2MB MS-DOS disks on any Macintosh with a third-party 5.25-inch external floppy disk drive.
- Allows you to copy, rename, delete, and save MS-DOS files in the same way that you work with Macintosh files.
- Is compatible with all Macintosh applications.

This package contains:

- Macintosh PC Exchange software disk
- Macintosh PC Exchange user's guide

Minimum required equipment:

- An Apple Macintosh computer with at least 3 megabytes of RAM, a hard disk drive, and an Apple SuperDrive or compatible floppy disk drive
- System 7 (version 7.0 or later)

MS-DOS/Windows applications	↔	Macintosh applications
Lotus 1-2-3 or Microsoft Excel		Lotus 1-2-3 or Microsoft Excel 3.0
Microsoft Word or WordPerfect		Microsoft Word 5.0 or WordPerfect 2.1
Aldus PageMaker		Aldus PageMaker 4.2
Aldus Persuasion		Aldus Persuasion 2.1
Ventura Publisher		Ventura Publisher
Adobe Illustrator		Adobe Illustrator 3.2

With Macintosh PC Exchange, you can easily move files back and forth between leading MS-DOS or Windows applications and Macintosh applications. Some examples are shown here.



Macintosh PC

Exchange

*The easiest way to
move documents
between a PC
compatible and the
Apple Macintosh.*

M1252LL/A



Packing List for Macintosh PC Exchange

This package contains the following items:

-
- | | | |
|---|-------|------------------------------|
| 1 | Disk: | <i>Macintosh PC Exchange</i> |
|---|-------|------------------------------|
-
- | | | |
|---|---------|---|
| 1 | Manual: | <i>Macintosh PC Exchange User's Guide</i> |
|---|---------|---|
-
- | | | |
|---|----------------------------|--|
| 1 | Software registration card | |
|---|----------------------------|--|
-
- | | | |
|---|-------------------------|--|
| 1 | Apple USA Support flyer | |
|---|-------------------------|--|
-
- | | | |
|---|----------------------------|--|
| 1 | Software license agreement | |
|---|----------------------------|--|
-

If you have any questions, please contact your authorized Apple dealer.

© 1992 Apple Computer, Inc.

Apple, the Apple logo, and Macintosh are trademarks of Apple Computer, Inc., registered in the U.S. and other countries.



Macintosh PC Exchange

Macintosh

Important!
Please read the
Software License
before using the
software.

© 1992 Apple Computer, Inc.
Apple and the Apple logo are trademarks of
Apple Computer, Inc., registered in the U.S. and other countries.

914-0292-A
Printed in U.S.A.



Macintosh PC Exchange

Macintosh

Double
Sided



© 1992 Apple Computer, Inc.
Apple, the Apple logo, and Macintosh are trademarks
of Apple Computer, Inc., registered in the U.S. and other countries.

690-0072-A



05582201D1 MADE IN CANADA





Apple Computer, Inc. Software License

PLEASE READ THIS LICENSE CAREFULLY BEFORE USING THE SOFTWARE. BY USING THE SOFTWARE, YOU ARE AGREEING TO BE BOUND BY THE TERMS OF THIS LICENSE. IF YOU DO NOT AGREE TO THE TERMS OF THIS LICENSE, PROMPTLY RETURN THE UNUSED SOFTWARE TO THE PLACE WHERE YOU OBTAINED IT AND YOUR MONEY WILL BE REFUNDED.

1. License. The application, demonstration, system and other software accompanying this License, whether on disk, in read only memory, or on any other media (the "Apple Software"), the related documentation and Fonts are licensed to you by Apple. You own the disk on which the Apple Software and Fonts are recorded but Apple and/or Apple's Licensor(s) retain title to the Apple Software, related documentation and Fonts. This License allows you to use the Apple Software and Fonts on a single Apple computer and make one copy of the Apple Software and Fonts in machine-readable form for backup purposes only. You must reproduce on such copy the Apple copyright notice and any other proprietary legends that were on the original copy of the Apple Software and Fonts. You may also transfer all your license rights in the Apple Software and Fonts, the backup copy of the Apple Software and Fonts, the related documentation and a copy of this License to another party, provided the other party reads and agrees to accept the terms and conditions of this License.

2. Restrictions. The Apple Software contains copyrighted material, trade secrets and other proprietary material and in order to protect them you may not decompile, reverse engineer, disassemble or otherwise reduce the Apple Software to a human-perceivable form. You may not modify, network, rent, lease, loan, distribute or create derivative works based upon the Apple Software in whole or in part. You may not electronically transmit the Apple Software from one computer to another or over a network.

3. Termination. This License is effective until terminated. You may terminate this License at any time by destroying the Apple Software, related documentation and Fonts and all copies thereof. This License will terminate immediately without notice from Apple if you fail to comply with any provision of this License. Upon termination you must destroy the Apple Software, related documentation and Fonts and all copies thereof.

4. Export Law Assurances. You agree and certify that neither the Apple Software nor any other technical data received from Apple, nor the direct product thereof, will be exported outside the United States except as authorized and as permitted by the laws and regulations of the United States. If the Apple Software has been rightfully obtained by you outside of the United States, you agree that you will not re-export the Apple Software nor any other technical data received from Apple, nor the direct product thereof, except as permitted by the laws and regulations of the United States and the laws and regulations of the jurisdiction in which you obtained the Apple Software.

5. Government End Users. If you are acquiring the Apple Software and Fonts on behalf of any unit or agency of the United States Government, the following provisions apply. The Government agrees:

(i) if the Apple Software and Fonts are supplied to the Department of Defense (DoD), the Apple Software and Fonts are classified as "Commercial Computer Software" and the Government is acquiring only "restricted rights" in the Apple Software, its documentation and Fonts as that term is defined in Clause 252.227-7013(c)(1) of the DFARS; and

(ii) if the Apple Software and Fonts are supplied to any unit or agency of the United States Government other than DoD, the Government's rights in the Apple Software, its documentation and Fonts will be as defined in Clause 52.227-19(c)(2) of the FAR or, in the case of NASA, in Clause 18-52.227-86(d) of the NASA Supplement to the FAR.

6. Limited Warranty on Media. Apple warrants the disks on which the Apple Software and Fonts are recorded to be free from defects in materials and workmanship under normal use for a period of ninety (90) days from the date of purchase as evidenced by a copy of the receipt. Apple's entire liability and your exclusive remedy will be replacement of the disk not meeting Apple's limited warranty and which is returned to Apple or an Apple authorized representative with a copy of the receipt. Apple will have no responsibility to replace a disk damaged by accident, abuse or misapplication. **ANY IMPLIED WARRANTIES ON THE DISKS, INCLUDING THE IMPLIED WARRANTIES OF MERCHANTABILITY AND FITNESS FOR A PARTICULAR PURPOSE, ARE LIMITED IN DURATION TO NINETY (90) DAYS FROM THE DATE OF DELIVERY. THIS WARRANTY GIVES YOU SPECIFIC LEGAL RIGHTS, AND YOU MAY ALSO HAVE OTHER RIGHTS WHICH VARY BY JURISDICTION.**

7. Disclaimer of Warranty on Apple Software. You expressly acknowledge and agree that use of the Apple Software and Fonts is at your sole risk. The Apple Software, related documentation and Fonts are provided "AS IS" and without warranty of any kind and Apple and Apple's Licensor(s) (for the purposes of provisions 7 and 8, Apple and Apple's Licensor(s) shall be collectively referred to as "Apple") **EXPRESSLY DISCLAIM ALL WARRANTIES, EXPRESS OR IMPLIED, INCLUDING, BUT NOT LIMITED TO, THE IMPLIED WARRANTIES OF MERCHANTABILITY AND FITNESS FOR A PARTICULAR PURPOSE. APPLE DOES NOT WARRANT THAT THE FUNCTIONS CONTAINED IN THE APPLE SOFTWARE WILL MEET YOUR REQUIREMENTS, OR THAT THE OPERATION OF THE APPLE SOFTWARE WILL BE UNINTERRUPTED OR ERROR-FREE, OR THAT DEFECTS IN THE APPLE SOFTWARE AND THE FONTS WILL BE CORRECTED. FURTHERMORE, APPLE DOES NOT WARRANT OR MAKE ANY REPRESENTATIONS REGARDING THE USE OR THE RESULTS OF THE USE OF THE APPLE SOFTWARE AND FONTS OR RELATED DOCUMENTATION IN TERMS OF THEIR CORRECTNESS, ACCURACY, RELIABILITY, OR OTHERWISE. NO ORAL OR WRITTEN INFORMATION OR ADVICE GIVEN BY APPLE OR AN APPLE AUTHORIZED REPRESENTATIVE SHALL CREATE A WARRANTY OR IN ANY WAY INCREASE THE SCOPE OF THIS WARRANTY. SHOULD THE APPLE SOFTWARE PROVE DEFECTIVE, YOU (AND NOT APPLE OR AN APPLE AUTHORIZED REPRESENTATIVE) ASSUME THE ENTIRE COST OF ALL NECESSARY SERVICING, REPAIR OR CORRECTION. SOME JURISDICTIONS DO NOT ALLOW THE EXCLUSION OF IMPLIED WARRANTIES, SO THE ABOVE EXCLUSION MAY NOT APPLY TO YOU.**

8. Limitation of Liability. UNDER NO CIRCUMSTANCES INCLUDING NEGLIGENCE, SHALL APPLE BE LIABLE FOR ANY INCIDENTAL, SPECIAL OR CONSEQUENTIAL DAMAGES THAT RESULT FROM THE USE OR INABILITY TO USE THE APPLE SOFTWARE OR RELATED DOCUMENTATION, EVEN IF APPLE OR AN APPLE AUTHORIZED REPRESENTATIVE HAS BEEN ADVISED OF THE POSSIBILITY OF SUCH DAMAGES. SOME JURISDICTIONS DO NOT ALLOW THE LIMITATION OR EXCLUSION OF LIABILITY FOR INCIDENTAL OR CONSEQUENTIAL DAMAGES SO THE ABOVE LIMITATION OR EXCLUSION MAY NOT APPLY TO YOU. In no event shall Apple's total liability to you for all damages, losses, and causes of action (whether in contract, tort (including negligence) or otherwise) exceed the amount paid by you for the Apple Software and Fonts.

9. Controlling Law and Severability. This License shall be governed by and construed in accordance with the laws of the United States and the State of California, as applied to agreements entered into and to be performed entirely within California between California residents. If for any reason a court of competent jurisdiction finds any provision of this License, or portion thereof, to be unenforceable, that provision of the License shall be enforced to the maximum extent permissible so as to effect the intent of the parties, and the remainder of this License shall continue in full force and effect.

10. Complete Agreement. This License constitutes the entire agreement between the parties with respect to the use of the Apple Software, related documentation and Fonts, and supersedes all prior or contemporaneous understandings or agreements, written or oral, regarding such subject matter. No amendment to or modification of this License will be binding unless in writing and signed by a duly authorized representative of Apple.



Support Services

Macintosh PC Exchange

Now that you own Macintosh PC Exchange, you can have complimentary access to Apple Computer's telephone support service for one year.

0
0
6
4
4
3

Your purchase of Macintosh PC Exchange automatically entitles you to one year of toll-free telephone support from Apple.* This gives you direct access to our engineers, who can provide information in the following areas to help you get Macintosh PC Exchange up and running:

- Installation
- Configuration
- Compatibility
- Basic product use

Support service is available from 9 A.M. to 5 P.M. your local time (6 A.M. to 2 P.M. in Hawaii) every weekday, excluding holidays, for one year from the date of original purchase.

To begin using this service:

- Call our engineers at 1-800-767-2775.
- Enter your private access code:

10-1041-1883-0467

Please be prepared to provide:

- Your name, address, and telephone number
- General information about your Macintosh system configuration

After your complimentary year of support ends, you can continue this convenient and valuable service by purchasing a subscription to the Apple Technical Coordinator Answerline. For more information, or to purchase a subscription, call Apple at 1-800-950-2442.

* Support for this version of Macintosh PC Exchange is complimentary for the first year. Offer is valid only in the United States. Limit one authorized contact per access code.



DALLAS TX 75381-9931
 PO BOX 814049
 APPLE COMPUTER INC

POSTAGE WILL BE PAID BY ADDRESSEE

FIRST CLASS MAIL PERMIT NO. 453 CUPERTINO CA
BUSINESS REPLY MAIL



NO POSTAGE
 NECESSARY
 IF MAILED
 IN THE
 UNITED STATES



What is the primary business of your company/institution? (Check one)

- A. Business services (Legal/Other services)
- B. Finance/Real estate/Insurance
- C. Manufacturing
- D. Agriculture/Mining/Construction
- E. Transportation/Utilities/Communications
- F. Retail trade (including restaurants)
- G. Wholesale trade
- H. Health
- I. Government
- J. K-12 education
- K. Higher education
- L. Disability services
- M. Doesn't apply to me
- N. Other

How many employees, including yourself, are located at your company location? (Check one)

- A. 1-19
- B. 20-49
- C. 50-99
- D. 100-499
- E. 500-999
- F. 1,000 or more
- G. Doesn't apply to me

In your entire company? (Check one)

- A. 1-19
- B. 20-49
- C. 50-99
- D. 100-499
- E. 500-999
- F. 1,000 or more
- G. Doesn't apply to me

Please send me my free gift. (Check one only)

- A. Mouse pad
- B. Six months of Macworld magazine
- C. Six issues of iMac/A+ magazine

Place and date of purchase:

Name _____
 City _____
 State _____
 Zip _____

Signature _____
 Today's date _____

We sometimes share our mailing list with other companies that offer related products and services. If you do not want to receive these offers, please check here.

Please complete and mail this registration card.

At Apple, we think of the people who buy our products as more than customers. We see you as partners who help us explore new ways to change the way people work, think, learn, and communicate.

That's why we're asking you to take the time to fill out this software registration card and send it to us today. We want to know what you're

doing with our software. What you like and don't like about it. What you'd like to see next.

We also want to be able to tell you about new products, updates, and enhancements.

We'd like you to be a partner in Apple's future, and we look forward to hearing from you.

© 1992 Apple Computer, Inc. Apple, the Apple logo, A/UX, ImageWriter, LaserWriter, Macintosh, StyleWriter, and IIGs are registered trademarks of Apple Computer, Inc. AppleColor is a trademark of Apple Computer, Inc. Classic is a registered trademark licensed to Apple Computer, Inc.

Detach form at perforation above. Fold and seal in this area.

Apple Software Registration Card

(Please print.)

Primary person using this computer _____
First name Middle initial Last name

Title _____

Location where computer will be used:

Company/Institution (if applicable) _____ Dept. _____

Address _____ Apt./Suite no. _____

City _____ State _____ Zip code _____

Work telephone (_____) _____ Home telephone (_____) _____

Is this location your: A. Home B. Business C. Educational institution D. Government office

Name and version of software purchased:

(e.g., A/UX,® Version 3.0)

Software name _____ Version number _____

Date of purchase _____ / _____ / _____
Month Day Year

Where will this software be used? (Check one)

- A. Business
- B. Home
- C. Home business (full time)
- D. Work brought home
- E. State/Local government
- F. Federal government
- G. Elementary school
- H. High school
- I. College/University

What was your role in the purchase of this software? (Check all that apply)

- A. Evaluated
- B. Influenced
- C. Purchased
- D. None

What is the primary business of your company/institution? (Check one)

- A. Business services/Legal/Other services
- B. Finance/Real estate/Insurance
- C. Manufacturing
- D. Agriculture/Mining/Construction
- E. Transportation/Utilities/Communications
- F. Retail trade (including restaurants)
- G. Wholesale trade
- H. Health
- I. Government
- J. K-12 education
- K. Higher education
- L. Disability services
- M. Doesn't apply to me
- N. Other _____

We sometimes share our mailing list with companies that offer related services. If you do not want to receive this information, please check here.

Which of the following best describes your occupation? (Check one)

- A. General office/Administration
- B. Finance/Accounting
- C. Marketing/Advertising/Communications
- D. Manufacturing/Operations/Distribution
- E. Programming/Software development
- F. MIS/Data processing
- G. R&D/Engineering
- H. Design/Architecture
- I. Sales
- J. Military
- K. K-12 teacher
- L. Higher education faculty
- M. K-12 student
- N. Higher education student
- O. Special education/Rehabilitation
- P. Retired
- Q. Other _____

How many employees, including yourself, are located:

- | | |
|---|---|
| At your company location? | In your entire company? |
| (Check one) | (Check one) |
| <input type="checkbox"/> A. 1-19 | <input type="checkbox"/> A. 1-19 |
| <input type="checkbox"/> B. 20-49 | <input type="checkbox"/> B. 20-49 |
| <input type="checkbox"/> C. 50-99 | <input type="checkbox"/> C. 50-99 |
| <input type="checkbox"/> D. 100-499 | <input type="checkbox"/> D. 100-499 |
| <input type="checkbox"/> E. 500-999 | <input type="checkbox"/> E. 500-999 |
| <input type="checkbox"/> F. 1,000 or more | <input type="checkbox"/> F. 1,000 or more |
| <input type="checkbox"/> G. Doesn't apply to me | <input type="checkbox"/> G. Doesn't apply to me |

Which of the following are part of the computer system that will be used with this software product? (Check all that apply)

- A. Macintosh® computer (specify model: e.g., Plus, Classic,® LC, IIfx) _____
- B. Apple® II computer (specify model: e.g., IIc Plus, IIe, IIGs®) _____
- C. System software version (e.g., 7.0) _____
- D. Amount of memory (RAM) (e.g., 4MB) _____
- E. Hard disk capacity (e.g., 80MB) _____
- F. Apple ImageWriter® printer
- G. Apple StyleWriter® printer
- H. Apple LaserWriter® or LaserWriter Plus printer
- I. Apple Personal LaserWriter printer
- J. Apple LaserWriter II printer
- K. Macintosh 12" Monochrome Display
- L. Macintosh 12" RGB Display
- M. AppleColor™ High-Resolution RGB Monitor
- N. Macintosh 16" Color Display
- O. Macintosh Portrait Display
- P. Apple Two-Page Monochrome Monitor
- Q. Macintosh 21" Color Display
- R. Apple CD-ROM drive
- S. Local or wide area network
- T. Modem
- U. Scanner
- V. File server
- W. Other _____

Customer signature _____

Today's date _____

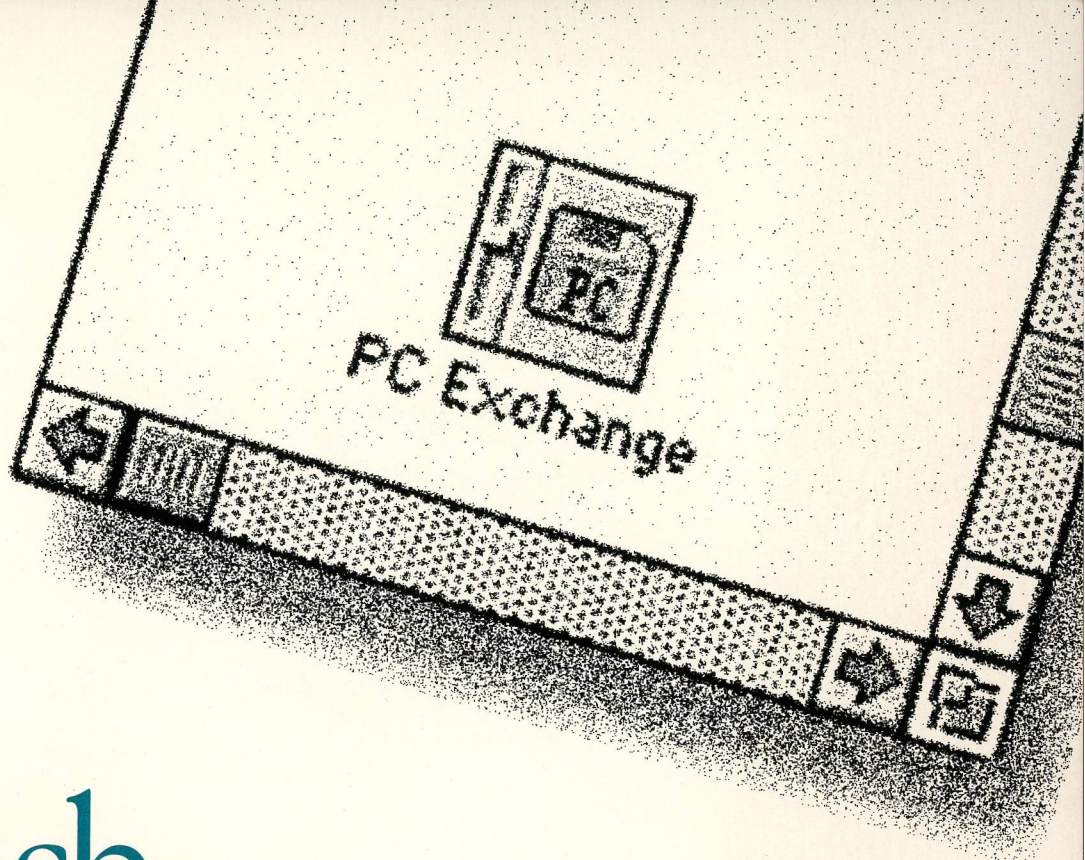

Macintosh PC Exchange

User's Guide

Apple Computer, Inc.

This manual and the software described in it are copyrighted, with all rights reserved. Under the copyright laws, this manual or the software may not be copied, in whole or part, without written consent of Apple, except in the normal use of the software or to make a backup copy of the software. The same proprietary and copyright notices must be affixed to any permitted copies as were affixed to the original. This exception does not allow copies to be made for others, whether or not sold, but all of the material purchased (with all backup copies) may be sold, given, or loaned to another person. Under the law, copying includes translating into another language or format.

You may use the software on any computer owned by you, but extra copies cannot be made for this purpose.

The Apple logo is a trademark of Apple Computer, Inc., registered in the U.S. and other countries. Use of the "keyboard" Apple logo (Option-Shift-K) for commercial purposes without the prior written consent of Apple may constitute trademark infringement and unfair competition in violation of federal and state laws.

© Apple Computer, Inc., 1992
20525 Mariani Avenue
Cupertino, CA 95014-6299
(408) 996-1010

Apple, the Apple logo, LaserWriter, and Macintosh are trademarks of Apple Computer, Inc., registered in the U.S. and other countries.

Adobe, Adobe Illustrator, and PostScript are trademarks of Adobe Systems Incorporated, registered in the United States. Adobe Photoshop is a trademark of Adobe Systems Incorporated.

Exposure is a registered trademark of Preferred Publishers, Inc.

ITC Zapf Dingbats is a registered trademark of International Typeface Corporation.

Linotronic is a registered trademark of Linotype Co.

Lotus 1-2-3 is a registered trademark of Lotus Corporation.

MacPaint and MacWrite are registered trademarks, and Resolve is a trademark, of Claris Corporation.

Microsoft is a registered trademark of Microsoft Corporation.

Pagemaker and SuperPaint are registered trademarks of Aldus Corporation.

QMS is a registered trademark and ColorScript is a trademark of QMS, Inc.

QuarkXPress is a registered trademark of Quark, Inc.

Quattro is a trademark of Borland International, Inc.

Ventura Publisher is a registered trademark of Ventura Software, Inc.

WordPerfect is a registered trademark of WordPerfect Corporation.

WriteNow for Macintosh is a registered trademark of T/Maker Company.

Simultaneously published in the United States and Canada.

Mention of third-party products is for informational purposes only and constitutes neither an endorsement nor a recommendation. Apple assumes no responsibility with regard to the performance or use of these products.



Apple Computer, Inc.

20525 Mariani Avenue
Cupertino, California 95014-6299
(408) 996-1010
TLX 171-576

030-1872-A
Printed in U.S.A.

Scanned by cvxmelody

<http://www.cvxmelody.net/AppleUsersGroupSydneyAppleIIDiskCollection.htm>